

185 US

UNIVERSITY DIVISION OF MUSIC 459

1ST Bb SOPRANO SAX.

BY THAD JONES

$\text{♩} = 108$

SOLO (ad lib) *f* $\frac{5}{4}$ $\frac{5}{4}$ $\frac{7}{4}$ $\frac{7}{4}$

A **8** **1**

B **2** **mf** **f** **f**

C **8** **D** **8**

E **7** **F**

G **H**

1ST E^b ALTO SAX. (SUBSTITUTE FOR B^b SOPRANO)

BY THAD JONES

$\text{♩} = 108$

SOLO (ad lib) f

2. A 8 1

B 2 *mf* *f*

C D 8 8

E 7 F *f*

G H

3RD E^b ALTO SAX.

BY THAD JONES

$\text{♩} = 108$

A 8

B 2

C 8 **D** 8

E 7 **F**

GH

185 US

DIVISION OF MUSIC
459

2ND B^b TENOR SAX.

BY THAD JONES

$\text{♩} = 108$

1. 1 2. 1

A 8

B 2

C 8 D 8

E 7 F

G H

4TH B^b TENOR SAX.

US

185

459
BY THAD JONES

$\sqrt{1=108}$

A 8.

B 2

C 8 **D** 8

E 7 **F**

GH

185 US

DIVISION OF MUSIC

E^b BARITONE SAX.

459
BY THAD JONES

$\text{♩} = 108$

A 8 1

B 2

C 8 **D** 8

E 7 **F**

G **H**

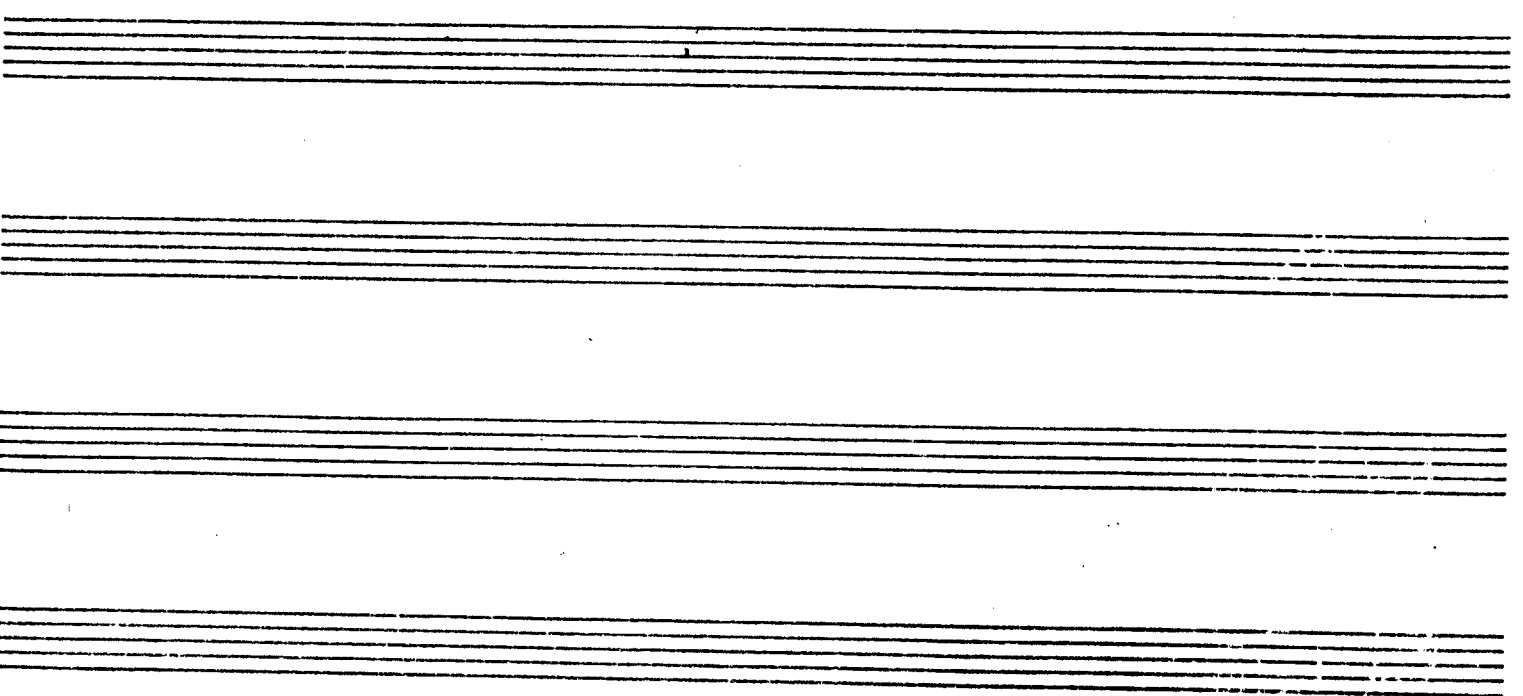
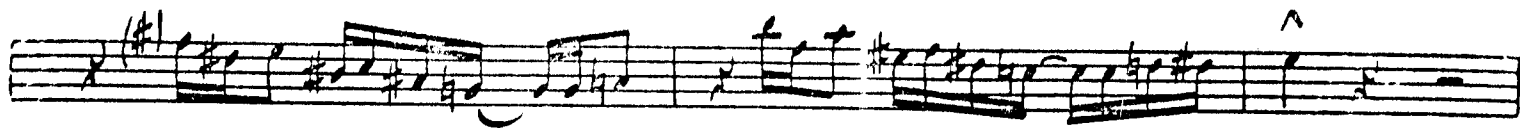

1ST TROMBONE

BY THAD JONES

$\text{♩} = 108$

- Other Symbols:** There are several instances of the letter 'I' in boxes, likely indicating first endings or specific sections. There are also various accents and slurs throughout the piece.

2ND TROMBONE

185

US JACKSONVILLE UNIVERSITY
DIVISION OF MUSIC

459
BY THAD JONES

$\text{♩} = 108$

3RD TROMBONE

459

BY THAD JONES

$\text{♩} = 108$

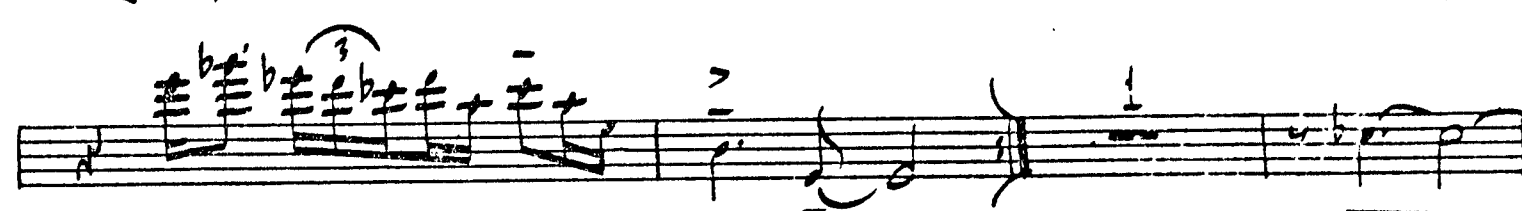
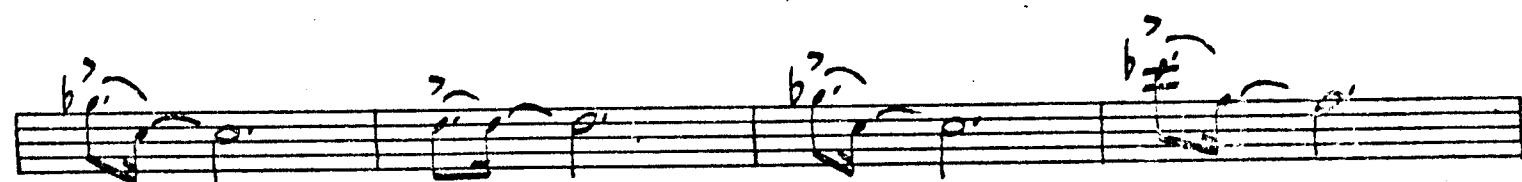
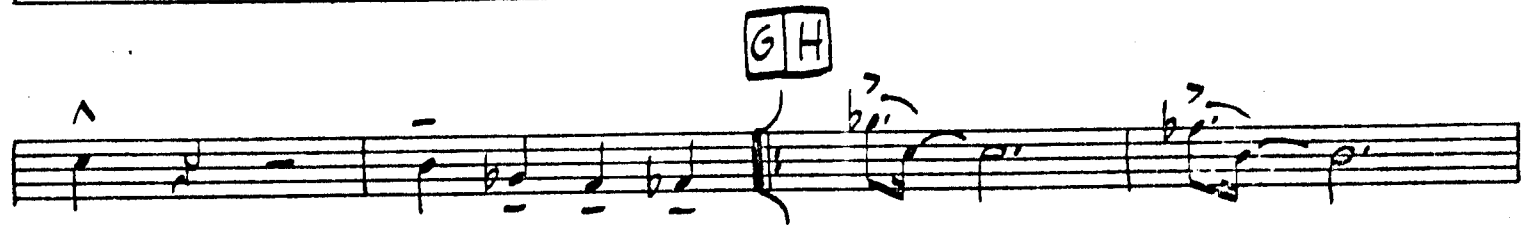
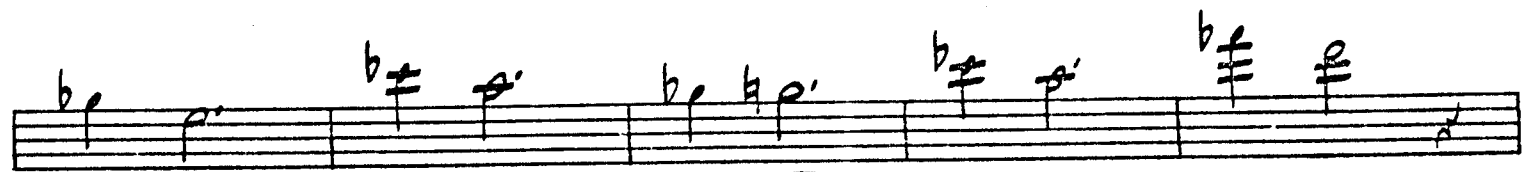
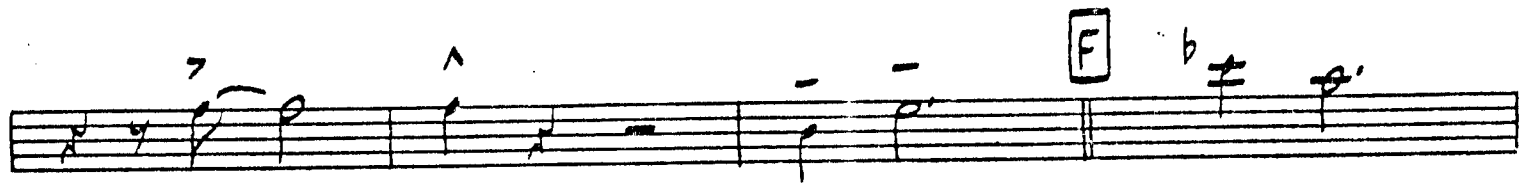

DIVISION OF MUSIC 185 US

BASS TROMBONE

459

BY THAD JONES

- Staff 3:** Features various accidentals (flats and naturals) and a fermata.
- Staff 5:** Shows a first ending bracket labeled '1'.

185 US 185 DIVISION MUSIC

1ST B^b TRUMPET

BY THAD JONES

$\text{♩} = 108$

A

B

C

D

E UNIS.

2ND B^b TRUMPET

BY THAD JONES

$\sqrt{J=108}$

Two empty musical staves at the bottom of the page.

3RD B \flat TRUMPET

459

BY THAD JONES
GAP

$\text{♩} = 108$

- Staff 2:** Continues the melodic line with slurs and accents. A first ending bracket is shown at the end.
- Staff 4:** Continues the melodic line with slurs and accents.
- Staff 5:** Continues the melodic line with slurs and accents.
- Staff 7:** Continues the melodic line with slurs and accents. A section marked **C** is present.
- Staff 8:** Continues the melodic line with slurs and accents. A section marked **D** is present.
- Staff 10:** Continues the melodic line with slurs and accents.

Empty musical staves at the bottom of the page.

4TH B^b TRUMPET

$\text{♩} = 108$

GH

4

I

J

GUITAR

BY THAD JONES

$\text{♩} = 108$

Chords: E^9_{maj} , E^b , $E^b7(\#9)$, $A^b7 D^b7$, $E^b7 D^b7 B^7 C^7 C^7 G^b11$

Chords: F^7 , B^7 , B^b7 , G^b , A^b , A^0 , $B^b7(sus4)$, E^b

1. $D^7 E^b7$ 2. $D^7 E^b7$ [A] E^b 7

1 A^07 B^b [B] 2 $E^9(-5)$

Chords: A^07 , B^b , $E^9(-5)$

E^b 2 [C] 1

C^7 AD LIB SOLO FILLS

C^7 [D] C B^b13 C

G^7 C^7 F^7 $F^\#0$ C/G G^m C

[E] C B^b C G^7+5^{-9} G^{13} C

F⁷ F#⁰ C/G Gm C **F** C Bb⁷

C⁷ G⁷ C⁷ F⁷

Gm Eb D⁷ Db⁷ **GH** C⁷ Bb⁷ C⁷

G⁷ C⁷ F⁷

Gm C C/G Bb⁷(SUS 4) E⁹(-5) maj

I Eb

1 A⁰7 Bb **J** 2 E⁹(-5) maj Eb

mf *f*

PIANO

T=108

BY THAD JONES
B7 C7 C7 Gb11
^ ^ ^

Chords: C⁷, D, C, B^b13

Chords: C, G⁷, C⁷, F⁷, F[#]0

Chords: C/G, Gm, C, E, C, B^b

Chords: C, G⁷+⁹, G¹³, C⁷, F⁷, F[#]0, C/G

Chords: Gm, C, F, C, B^b7, C⁷, G⁷

Chords: C⁷, F⁷, Gm, E^b, D⁷, D^b7

GH

BY THAD JONES

BASS

$\sqrt{J=108}$

G7 C7 F7 F#0 C/G Gm C

F C Bb7 C7 G7 C7

F7 **GH**

I pp

7 1

J 2 mf

DRUMS

$\text{♩} = 108$

4 5 6

F RHY. 2 3 4 5

G H RHY.

2 3 4 5 6

SOLO FILL I

1 2 J

mf f

US

459

CONDUCTOR'S GUIDE

COMPOSED + ARRANGED
BY THAD JONES

Tempo: ♩ = 108

Chords: Ebmaj, BR., Eb7(#9), Ab7, Db7, B7, C7, F7, Bb7, Gb, Ab, A0, Bb7(sus4), Eb, Eb7, D7, Eb7, A0, Eb, Eb7, A0, Eb, Eb7, C7, G7, F7, F#0 C/G (BREAK)

Instrumentation: TRPTS., SXS., BR., RHY., 1ST ALTO SX., AD-LIB, 3RD, 4TH TRPTS., BASS, + GTR., PNO., GTR. AD-LIB FILLS

Performance Instructions: + TRPTS.?, + TRPTS.?, (BREAK), (BREAK), RHY. STOPS ON ONE), (NO RHY.), mp, f, mf, + DRS., + GTR., PNO., + DRS., TRPTS., SXS., RHY., BASS, TRBS., GTR. AD-LIB FILLS, TRBS., D TRBS., Bb13, C, G7, C7, F7, F#0 C/G (BREAK)

Rehearsal Markers: A, B, C, D

- Staff 2:** Features a box labeled 'F' and a 'BR. C' instruction. Chord symbols include $Bb7$, $C7$, and $G7$. Dynamics include $TRBS.$ and $SXS.$. A '(BREAK)' annotation is present.
- Staff 3:** Includes a box labeled 'GH' and a 'BR.' instruction. Chord symbols include $C7$, $Bb7$, $G7$, Gm , Eb , $D7$, and Db . Dynamics include $SXS.$ and $BR.$. A '(BREAK)' annotation is present.
- Staff 4:** Features a box labeled 'I' and a 'BR.' instruction. Chord symbols include $C7$, $Bb7$, $G7$, and Eb . Dynamics include $SXS.$ and $RHY.$. A '(BREAK)' annotation is present.
- Staff 5:** Includes a box labeled 'RHY.' and a '(BREAK)' annotation. Chord symbols include $C7$, $Bb7(SUS+)$, $9(-5)$, and $Emaj$. Dynamics include $SXS.$ and $RHY.$. A 'mf (RHY. STOPS ON ONE)' instruction is written below.
- Staff 7:** Includes a box labeled '(NO RHY.)' and a 'BR.' instruction. Chord symbols include $Emaj(-5)$ and Eb . Dynamics include mp and f .
- Staff 8:** Features a box labeled 'SXS., RHY.' and a 'BR.' instruction. Chord symbols include $Emaj(-5)$ and Eb . Dynamics include mp and f .